

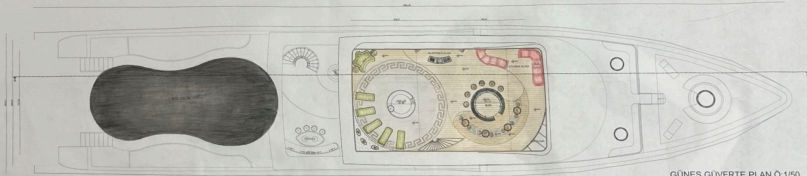

GÖRÜŞÜ Ö. 1/50

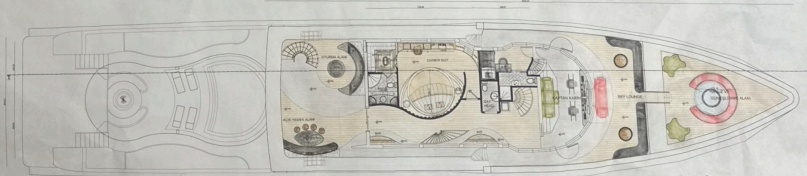

GÜNEŞ GÜVERTE PLAN Ö. 1/50



UST GÜVERTE PLAN Ö. 1/50

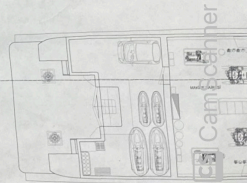
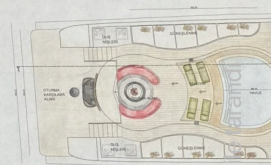



GÖRÜNÜŞ Ö:1/50

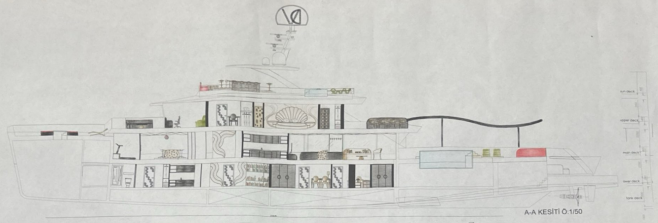

A-A KESİTİ Ö:1/50

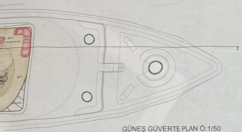

GÜNEŞ GÜVERTE PLAN Ö:1/50



ANA GÜVERTE PLAN Ö:1/50

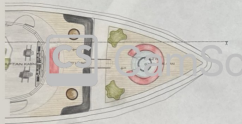

Scanner ile tarama

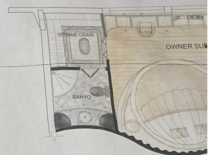
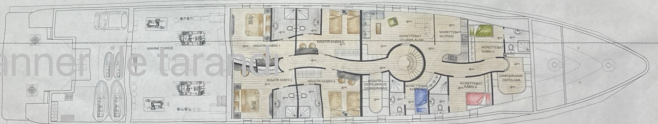

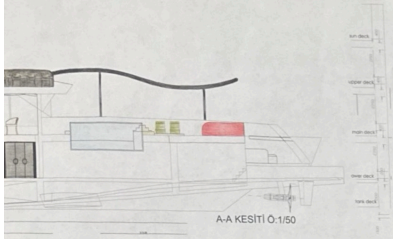

A-A KESİTİ Ö:1/50

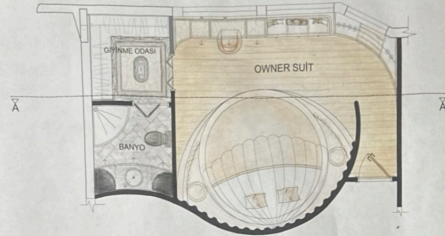

OWNER SUIT PLAN Ö:1/20

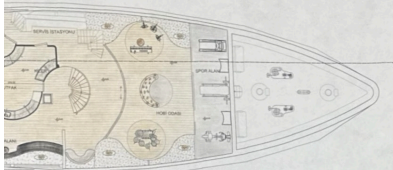

ANA GÜVERTE PLAN Ö:1/50

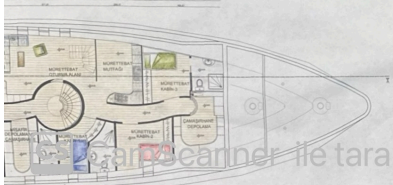

ALT GÜVERTE PLAN Ö:1/50



OWNER SUIT KESİTİ Ö:1/20

Scanned with CamScanner



YAKIN DOĐU ÜNİVERSİTESİ
MİMARLIK FAKÜLTESİ
İÇ MİMARLIK BÖLÜMÜ
2025-2026 GÜZ DÖNEMİ
ICM301- İÇ MİMARLIK STÜDYOSU III
FİNAL TESLİMİ

NİSA ALPÜNAL
20230771

KONSEPT: MEDUSANIN DALGASI

MEDUSANIN SAÇLARINDAKİ YILANLARIN KIVRIMLARINDAN ESİNLENİLİP AKIŞKAN BİR RİTİP HALİNE GELEN DALGA FORMUNUN MEKANIN ANA TASARIM DİLİNİ OLUŞTURARAK KÜTLE, DOLAŞIM VE YÜZEYLERDE SÜREKLİLİK HİSSİ VEREN ORGANİK BİR FORM HAREKETİ YARATIR.

MÜŞTERİ: DONATELLA VERSACE
İLHAM NOKTASI: MEDUSANIN SAÇLARI

DONATELLA VERSACE

TARZ
LÜKS
CESUR
DİNAMİK
MAKSİMALİST



SUN DECK GÜNEŞLENME TERASI



SUN DECK BAR ALANI



UPPER DECK HAVUZ VE GÜNEŞLENME



MAIN DECK BAR ALANI



MAIN DECK ORTAK YAŞAM ALANI

MALZEMELER

- TIK AHŞAP
- HPL
- CTP KONPOZİT
- EGİLEBİLİR
- KONTRPLAK
- AKRİLİK KUMAŞ
- PORSELEN PLAKA
- AKRİLİK YÜZEY PANELİ
- KONPOZİT PANEL
- PVC KAPLI POLYESTER

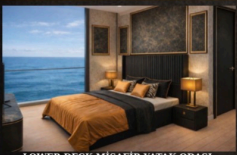

LOWER DECK MİSAFİR YATAK ODASI



UPPER DECK OWNER SUIT

KULLANILAN RENKLER

- SİYAH
- GOLD
- BEJ
- KIRMIZI
- MINT YEŞİLİ

JAKUZI

JAKUZI İÇİN
ALMARMARİN MARİN
SİSTEMLERİ
REFERANSI
ALINMIŞTIR



REFERANSLAR

HAVUZ

HAVUZLAR NUVOLARI LENARD
MARKASINDAN REFERANS ALINMIŞTIR.









